



CENTER FOR THE  
PACIFIC ASIAN FAMILY  
NURTURING CHANGE TOGETHER

**NEW ADDRESS!**

**Community Center**

3424 Wilshire Blvd, Suite 1000  
Los Angeles, CA 90010  
323-653-4045

**Fairfax Outreach Office**

543 N. Fairfax Avenue, #108  
Los Angeles, CA 90036  
By Appointment Only

**Gardena Outreach Office**

14112 S. Kingsley Drive, #13A  
Gardena, CA 90249  
By Appointment Only

**24-Hour Hotline 1-800-339-3940**

nurturingchange.org  
contact@cpaf.info  
Federal Tax ID #95-3532351

@CenterForThePacificAsianFamily

@cpaforg

@cpaforg

*CPAF has moved! Please note our new Community Center and mailing address.*



*We delight in the beauty of the butterfly,  
but rarely admit the changes it has gone through  
to achieve that beauty.*

- Dr. Maya Angelou

**STAY INVOLVED...YEAR-ROUND**

**Volunteer**

**Tell a friend**

**Partner with us**

**Donate**

**THANK YOU**

Visit us online at [nurturingchange.org](http://nurturingchange.org) or contact us at [development@cpaf.info](mailto:development@cpaf.info) to learn more!

# 2017

**JANUARY**

S	M	T	W	T	F	S
1	2	3	4	5	6	7
8	9	10	11	12	13	14
15	16	17	18	19	20	21
22	23	24	25	26	27	28
29	30	31				

**FEBRUARY**

S	M	T	W	T	F	S
			1	2	3	4
5	6	7	8	9	10	11
12	13	14	15	16	17	18
19	20	21	22	23	24	25
26	27	28				

**MARCH**

S	M	T	W	T	F	S
			1	2	3	4
5	6	7	8	9	10	11
12	13	14	15	16	17	18
19	20	21	22	23	24	25
26	27	28	29	30	31	

**APRIL**

S	M	T	W	T	F	S
						1
2	3	4	5	6	7	8
9	10	11	12	13	14	15
16	17	18	19	20	21	22
23	24	25	26	27	28	29
30						

**MAY**

S	M	T	W	T	F	S
1	2	3	4	5	6	
7	8	9	10	11	12	13
14	15	16	17	18	19	20
21	22	23	24	25	26	27
28	29	30	31			

**JUNE**

S	M	T	W	T	F	S
				1	2	3
4	5	6	7	8	9	10
11	12	13	14	15	16	17
18	19	20	21	22	23	24
25	26	27	28	29	30	

**JULY**

S	M	T	W	T	F	S
						1
2	3	4	5	6	7	8
9	10	11	12	13	14	15
16	17	18	19	20	21	22
23	24	25	26	27	28	29
30	31					

**AUGUST**

S	M	T	W	T	F	S
		1	2	3	4	5
6	7	8	9	10	11	12
13	14	15	16	17	18	19
20	21	22	23	24	25	26
27	28	29	30	31		

**SEPTEMBER**

S	M	T	W	T	F	S
					1	2
3	4	5	6	7	8	9
10	11	12	13	14	15	16
17	18	19	20	21	22	23
24	25	26	27	28	29	30

**OCTOBER**

S	M	T	W	T	F	S
1	2	3	4	5	6	7
8	9	10	11	12	13	14
15	16	17	18	19	20	21
22	23	24	25	26	27	28
29	30	31				

**NOVEMBER**

S	M	T	W	T	F	S
			1	2	3	4
5	6	7	8	9	10	11
12	13	14	15	16	17	18
19	20	21	22	23	24	25
26	27	28	29	30		

**DECEMBER**

S	M	T	W	T	F	S
					1	2
3	4	5	6	7	8	9
10	11	12	13	14	15	16
17	18	19	20	21	22	23
24	25	26	27	28	29	30
						31

**SAVE THE DATES**

**FEBRUARY**

**Teen Dating Violence Awareness Month**  
Donate to CPAF in honor of a youth you know.

**MARCH**

**Community Center Open House**  
3424 Wilshire Blvd, Suite 1000, Los Angeles, CA 90010

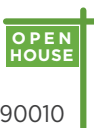

**APRIL**

**Sexual Assault Awareness and Prevention Month**  
Raise public awareness about sexual violence and educate communities on how to prevent it.

**MAY**

**Mother's Day – Sunday, May 8**  
Spread joy by purchasing a gift for a domestic violence survivor at our shelters or **make a contribution in honor of a mother who inspires you.**

**Asian/Pacific Islander Heritage Month**

**JULY**  
**Asian & Pacific Islander Youth Forum**



**SEPTEMBER**

**CPAF's 39th Anniversary Gala for Change**  
Sponsor our annual fundraising event to show your support of our mission to build healthy and safe communities by addressing the root causes and the consequences of family violence and violence against women.



**OCTOBER**

**Domestic Violence Awareness Month**  
Domestic violence is more than what people might think—it can take many forms: physical, emotional, verbal, economic, legal and more. **If you know someone who needs help, encourage them to call CPAF's 24-Hour Hotline: 1-800-339-3940.**

**NOVEMBER-DECEMBER**

**Holiday Gift Drive for CPAF Families**  
Bring holiday cheer by donating gifts for the families we serve—**donate to CPAF in honor of someone you're thankful for.**

**Gift Wrapping Volunteer Opportunity**

Volunteer help wrap more than 100 toys and gifts for CPAF families.

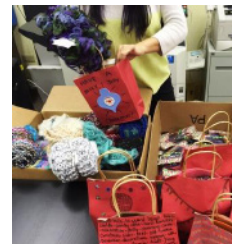

CENTER FOR THE  
PACIFIC ASIAN FAMILY

Stay connected with CPAF—visit our web site at [nurturingchange.org](http://nurturingchange.org).

Thank you  
to our generous  
supporters!

**GOVERNMENT FUNDERS**

California Department of Housing and  
Community Development  
California Department of Public Health  
California Office of Emergency Services  
City of Los Angeles  
Housing & Community Investment  
Department  
Mayor's Office of Homeland Security  
& Public Safety  
County Of Los Angeles  
Community Development Commission  
Community Services Block Grant Program  
Department of Children & Family Services  
Domestic Violence Shelter Based Program  
Domestic Violence Supportive Services  
First5 LA  
Los Angeles Emergency Food and  
Shelter Program  
Los Angeles Homeless Services Authority  
U.S. Department of Justice  
Legal Assistance for Victims  
Office for Victims of Crime  
Office on Violence Against Women

**GRANTS/CONTRIBUTIONS  
OF \$50,000+**

The Annenberg Foundation  
Blue Shield of California Foundation  
The JIB Fund Community Building Initiative  
J.B. and Emily Van Nuys Charities of the  
California Community Foundation

**\$10,000 - \$49,000**

American Services Industries  
Asian Pacific Community Fund  
Cathay Bank  
CTBC Bank  
Dwight Stuart Youth Fund  
East West Bank  
Edison International  
Jewish Community Foundation of Los Angeles  
Kaiser Permanente  
The XX Fund of Liberty Hill Foundation  
T. June and Simon K.C. Li Charitable Fund  
United Way of Greater Los Angeles

**\$5,000 - \$9,999**

CCL Holdings LTD.  
Andy & Tiffany Chen  
Downtown Properties Management Services Inc.  
GAW Capital Advisors  
Interush, Inc.  
John Gogian Family Foundation  
Koh Charitable Foundation  
Steve Sungho Lee  
Moss Adams LLP  
Nossaman LLP  
Janice & Wade Oshiro  
Project by Project Inc.  
Southern California Gas Company  
Joe Soong  
The California Wellness Foundation  
US Bank  
Warner Bros. / NAPA

**\$2,500 - \$4,999**

Anonymous  
Asian Americans Advancing Justice  
Cedars-Sinai Medical Center  
Jane & David Cole  
Michelle Esperanza & Alec Mitchell  
Hathor Fortuna LLC  
Paul & Ellen Hong-Lange  
The J. Morey Company  
Deborah Yoon Jones  
Daniel Yi & Esther Lee  
Rebecca Lee  
LKP Global Law LLP  
LTL Attorneys LLP  
Open Bank  
Primus Lending Corp.  
Sempra Energy Foundation  
Ellen Suh  
Wes & Erin Tanaka  
Naomi Uyeda

**\$1,000 - \$2,499**

Able Engineering Services  
A Window Between Worlds  
Ui Sun An  
California Partnership to End Domestic Violence  
Cific Auto Inc.  
Commonwealth Business Bank  
Doizaki Family  
Fantasy Springs Resort, Inc.  
Focus Fashion Inc.  
H & L Wholesale Food Corporation  
Rebecca Hong  
International Union of Operating Engineers  
Jemie Sae Koo Productions LLC  
Jung & Yuen LLP  
Kang Dream Foundation/edgeline, Inc.  
Korean American Bar Association (KABA)  
Derek Li  
Morgan Stanley Foundation  
North American Taiwanese  
Women's Association (NATWA)  
Yvonne & Alan Nishio  
PMCS Group, Inc.  
Ken Raphael  
May Ma Ross  
Sharon Slater  
The Song Law Group  
Sony Pictures Entertainment  
Debra Suh & Robin Toma  
Angela Ty  
Wescor Credit Union  
Wilshire Bank  
Cari Wolk  
Craighton & Gayle Wong  
Thao Yahiro  
Teddy Zee

**\$500 - \$999**

Asian Pacific Health Care Venture Inc.  
Asian Pacific Institute on  
Gender-Based Violence  
Marcus Ellingson  
Marianne Hane  
KPMG  
Elisa Lam  
Dickson Lee  
Allan Liao  
Little Tokyo Service Center (LTSC)  
Vivian Matsushige  
Ailee Moon  
NAAAP OC  
NRI TV LA OpCo, LLC  
Doug Sauvage  
Grace Toy  
Yu Hsiang Tseng  
Grace Tsung Whitcomb  
Steven Zrucky

**\$250 - \$499**

Asian American Drug Abuse  
Program, Inc.  
Asian Youth Center  
CALCASA  
Conrad N. Hilton Foundation  
Cheng Chen  
Brandon Chon  
Deana Chuang  
Jin Chun  
Yulree Chun  
City Constructors, Inc.  
Delca Corporation  
Bao Diep  
William Fukuhara  
Peter Green  
Connie Joe  
Jason R. Lee  
Martin Lee  
Abby Leibman  
Barrie Levy  
Joseph Ma  
MAS Asset Management Corp.  
David Minning  
Thomas Morgan  
Christine Nguyen  
Pacific Onward, Inc.  
Sylvia Son  
Southern California Edison  
William Stevenson  
Diane Tan  
Mark Tessier  
Brigitte Vega

**\$249 & under**

Agilent Technologies  
Amazonsmile  
Give With Liberty  
Google Inc.  
The Benevity Community  
Impact Fund  
United Way of Metropolitan  
Dallas, Inc.  
Ashton Ainsworth  
Ted Alcantara  
Frederick Aronow  
Hsiao-Wei Banks

Elizabeth Berger  
Ellen Berman  
Janet Brown  
Pearl Caminade-Lopez  
Laura Cano  
Marissa Castro-Salvati  
Helen Chang  
Chatsworth West Women's  
Fellowship  
Melling Chen  
Tyra Chen  
Eileen Chiang  
Conning Chu  
Lynell Chung  
Chihye Chung  
Jason Delonker  
Mara DeLuncker  
Faith United Methodist Church  
Peter Fong  
Melainie Gee-Olson  
Michael Hamilton  
Gayle Hara  
Elaine Harada  
June Hibino  
Grace Hiura  
Andy Hoang  
Kenneth Hoppe  
Judy Huey  
Edna Ikeda Horiuchi  
Karen Ito  
Cara Johnson  
Jennifer Jou  
Shariynn Jung  
Beverly Kambe  
Kato Family Trust  
Gauzy Katsuda  
Tara Kausnik  
Jane Kim  
Mimi Kim  
Zu Kim  
Glenn Kubota  
Carol Lee  
Cindy Lee  
Hogan Lee

Janice Lee  
Lawrence Lee  
Shimei Li  
Yayi Li  
Xiu Ying Ma  
The Make It Happen Empire Inc.  
Emily Marcello  
Megan Martin  
Kimi Maru  
Y K Masaoka  
Barbara Matsukane  
Terry Matsumoto  
Shirley Matthews  
Elizabeth Mattias  
Jill McCullough  
Michelle Meghourni  
Jeferson Menezes  
Dezso Molnar  
Daren Mooko  
Jenny Moon  
Carrie Morita  
Leslie Morita  
Phyllis Nakagawa  
Mary and John Nakane  
Jennifer Napier  
Network for Good  
Lisa M. Nguyen  
Jiu-Nha Nguyen  
J.M. Nishio  
Helen Oshiro  
Charlene Grace Paez  
Paramount Pictures  
Park Park  
Dora Quach  
Peter Radestock  
Rebecca Recendez  
Wileen Rungstridachha  
Anthony Ryan  
Paul Sakamoto  
Shelley Santo  
Kat Sea  
Jaydev Shah  
Mohammad Shahabuddin  
Joyce Shimazu  
Beverly Showcase  
Edward Shwarz  
Irene Soong

Evelyn Su  
Ying Ching Su  
Eugene Sullivan  
Mary Ann Takemoto  
Jill Tanaka  
Samantha Tang  
Thom Taylor  
Susan Teiko Degracia  
Mai Ling Thomas  
Stacey Toda  
M. Josephine Tsai  
Clara Wong  
Jonathan Y. Wong  
Katherine Wong  
Steven Wong  
Eric Yamashita  
Jane Yata  
Thomas Yee  
Sandra Yee  
George Yin  
Dwight Yoo  
Evelyn Yoshimura  
Yasuno Yoshizawa

**In-Kind Donations**  
800 Degrees Neapolitan Pizza  
A Noise Within Theatre  
Alex and Ani  
Align Ballet Method  
Aly's Restaurant  
American Cinematheque  
Amy's Playground  
Angels Baseball  
Asia Powriel of the Pacific  
Asia Powell  
Asian Pacific Islanders for  
Professional and Community  
Advancement  
Ayara Thai Cuisine  
Babouch Moroccan Restaurant  
Bank of the West  
Barkbox  
Botanical Gardens  
Bradford Portraits  
Bronson Photography  
Bruce Kunisaki  
Chef Kevin O'Connell Jr.

Cheryl Tateishi  
Christine Choi Photography  
Church & State  
City Club Los Angeles  
Coffee Bean & Tea Leaf  
Cooking Laboratory  
Costco Wholesale  
Crunch  
Daniel & Esther Yi  
Debbie Takashima  
Deborah F. Ching  
Denise Chang  
Derek Li  
Dickson Lee & Friends  
Disneyland Resort  
Dogeared, Inc.  
Doma Kitchen  
East West Bank  
Elite Islands  
Epsilon Pi Tau-Alpha Field Chapter  
Equinox  
Fabric Selection, Inc.  
Gelerater Ulii  
Gift Station 29  
Felteria Ulii  
Golf N' Stuff  
Good Stuff Restaurant  
Gourmet Gift Baskets  
Green Street Restaurant  
Halper Fine Arts  
Handmade Especially for You  
Harkins Theatre  
Hornblower Cruising and Events  
Innovate Market Group  
Japanese American National  
Museum  
Jeannie Hur  
Jody Barnes  
Joe Soong  
John Wires  
Joyce & Andrew Kwok  
Joyce Shimazu  
Juice Crafters  
Ketel One  
Komodo  
Kye's Montana  
Lauren Seo  
LAZ Parking

Legal Aid Foundation  
of Los Angeles  
Little Sister  
Los Angeles Chamber Orchestra  
Los Angeles Conservancy  
Walking Tours  
Los Angeles Dodgers  
Lush Cosmetics  
Lyndi Bell  
Mai Ling Thomas  
Mai T. Ly  
Mary Kay  
Mendocino Farms  
Michelle Li  
Michelle Sugihara  
Lush Cosmetics  
Milk Jar Cookies  
Millennium Biltmore Hotel  
Mizhuo Endo  
MudLove  
Mujin Love  
Murder Mystery Company  
Naomi Uyeda  
Natural History Museum  
Neighborhood Rock School  
Olive and June  
Omni Diamond Company  
Oriental Trading Company  
Osmo  
Osteria Vicario  
Otter Box  
Paint N' Glaze  
Pasadena Roving Archers  
Patrick Lee  
Pazzo Gelato  
Petunia Pickle Bottom  
Phorage  
Pinz Bowling Center  
Pop Physique  
Poppy + Rose  
PRP Wine International  
Raw Cane Super Juice  
Rebecca Huger  
Riki Robinson  
Rock Your Hair  
RockSugar  
Rossa  
Salvage

Santa Anita Park  
Scent of Lavender  
SeaWorld San Diego  
Shelley Santo  
Sky High Sports  
Sony Pictures  
Southern California Gas Company/  
Sempra Energy  
SpeedZone  
Spitz  
Sprinkles Cupcakes  
Stella Yuen  
Stephanie Kantis  
Stocking Stuffers Giving Group  
Strength In Scarves  
Sugar Juice  
Susan Robinson  
Susie Cakes  
Tahoe Donner  
The Children's Museum  
The Chinese American Museum  
The District  
The Great Escape Club  
The Hollywood Roosevelt  
The Huntington Library,  
Art Collections and  
Botanical Gardens  
The Ice House  
Tippel & Brine  
Toney Tibay  
Toyota Sports Center  
Triangl  
Ultrasone Laser Tag  
Union Pasadena  
Van Leeuwen Ice Cream  
Viviane  
Warner Brothers NAPA  
Wei-Ling Wu  
Wes Tanaka  
Wheel of Fortune  
Wi Spa  
Wilfredo Aguinaldo  
Wurstküche  
Wynn Nail Spa  
Yasuko Sakamoto  
Zoobooks

# FY 2015-2016 ANNUAL REPORT

After six years, our Community Center is moving to a new location. We are experiencing a time of great change, yet we remain constant and steadfast in our support of survivors of domestic violence and sexual assault. We want those who need our services to know we are here for support, that we can provide the breathing space for them as they contemplate new beginnings.

We thank you for your generosity as we embark on our new beginning. Look for our open house invitation in Spring 2017!

**BOARD OF DIRECTORS**

Yulree Chun  
Jay J. Chung, Esq.  
Jane Lee Cole  
Deborah Yoon Jones, Esq.  
Hogan Lee  
Rebecca Lee  
Willy Ma  
Patricia Neville, CPA  
Lisa Kim Pai, Esq.

**ADVISORY BOARD**

Andy Chen  
Ayako Hagihara  
Joann Lee, Esq.  
Derek Li, Esq.  
Ailee Moon, PhD  
Yvonne Wong Nishio  
May Ma Ross  
Yasuko Sakamoto  
Joe Soong  
Bonnie Tseng  
Grace Whitcomb  
Adeline Yoong, MBA

**SOUTH BAY  
ADVISORY COUNCIL**

Madelyn Calventas  
Jin Chun  
Xuandi Hue  
Jennifer Jou  
Yayi Li  
Jinny Moon  
Joyce Shimazu  
Stacey Toda  
Katherine Wong  
Thomas Yee

## 24-HOUR HOTLINE & INTERVENTION

We operate a 24-hour hotline, providing intervention services, and Community Center for drop-in appointments. Women and men experiencing sexual or domestic abuse can receive immediate crisis management services including safety planning, counseling, and assistance to receive medical, legal, and other services.

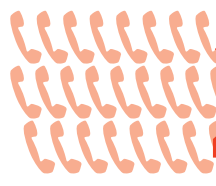

**25**

Asian & Pacific Islander languages in which CPAF can provide services. CPAF responded to more than 3,800 contacts for intervention, a 4% increase over the previous year.

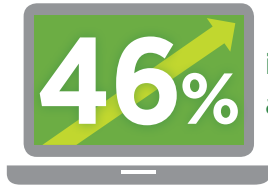

**46%** increase in referrals from the internet and social media over the previous year.

## SHELTER PROGRAMS

CPAF's shelters are safe, confidential facilities for women and children fleeing domestic violence.

**Emergency Shelter**

At our 45-bed shelter, we provide basic needs, counseling and supportive services. Families can stay up to six months.

**Transitional Shelter**

At our 7-unit facility, families can stay for up to 12 months. We provide counseling, job search help and free childcare.

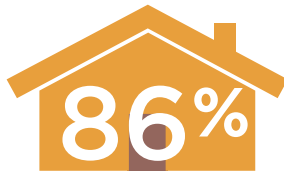
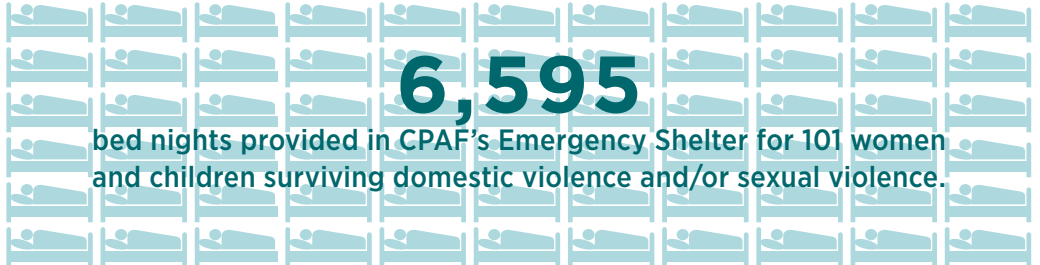

**86%** of Transitional Shelter program graduates moved into permanent housing and/or increased their income.

## COMMUNITY SERVICES

We focus on community engagement and violence prevention programs, and conduct outreach to raise awareness about domestic violence and sexual assault. We partner with community-based organizations to deepen violence prevention strategies with API youth and develop community-centered, innovative healing groups for sexual assault survivors.

**Community Engagement**



Cantonese, Chiu Chow  
Hindi, Japanese, Khmer  
Korean, Mandarin, Punjabi  
Spanish, Thai, Urdu  
Vietnamese

**12**

languages represented by the 61 volunteers who participated in Language Bank training this year

**Prevention Program**

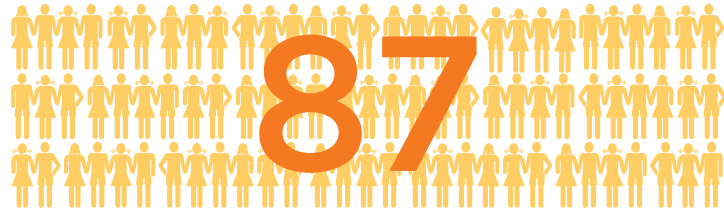

# FY 2015-2016 FINANCIAL STATEMENT

Audited Financial Statement

REVENUE AND SUPPORT	REPORTED ON FS	% OF TOTAL REV
Government Grants	2,065,291	59%
Foundations	511,162	15%
Contributions/Other Income	358,893	10%
Donated Goods and Services	539,876	16%
<b>Total</b>	<b>3,475,222</b>	

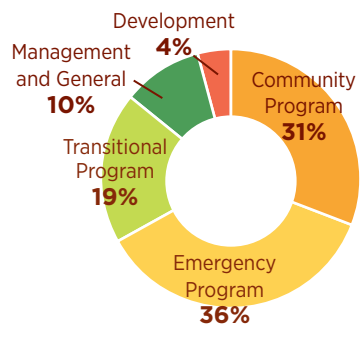
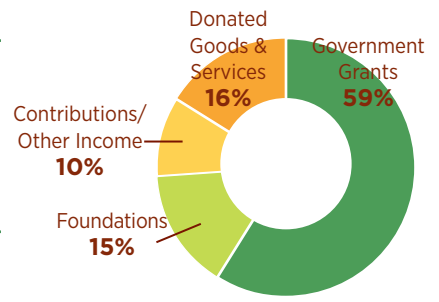

EXPENSES	REPORTED ON FS	% OF TOTAL REV
Community Program	955,530	31%
Emergency Program	1,099,748	36%
Transitional Program	569,756	19%
Management and General	306,797	10%
Development	137,576	4%
<b>Total</b>	<b>3,069,407</b>	